

POHLED

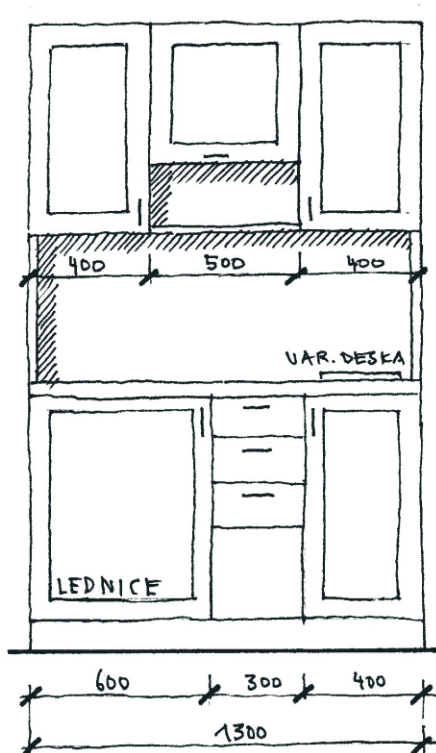

BOKORYS

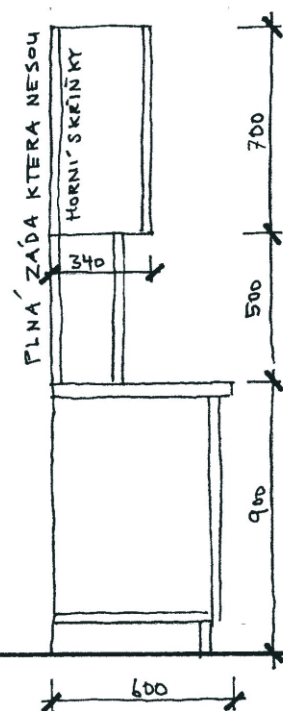

POHLED

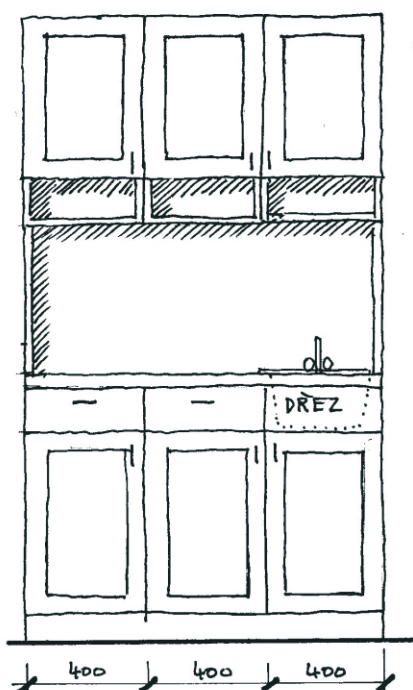

POHLED

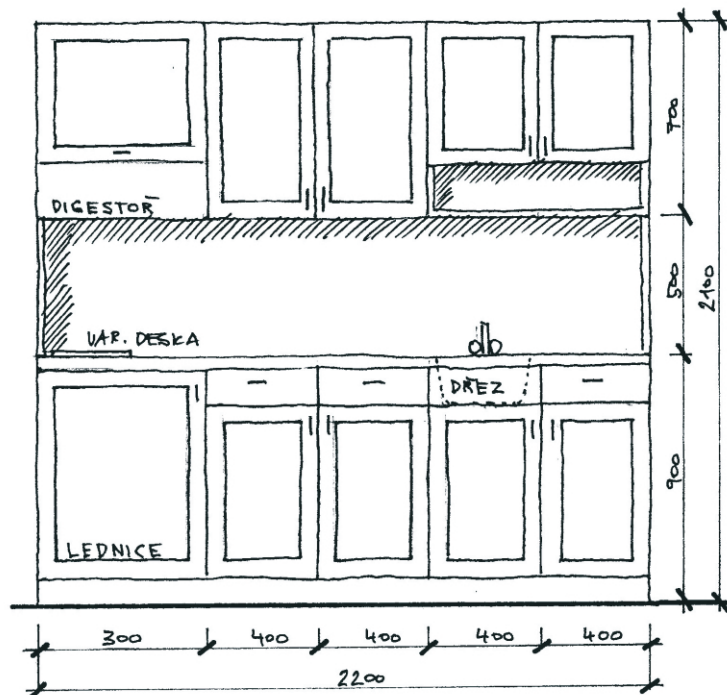

K2-2-018

K2-2-015

POHLED

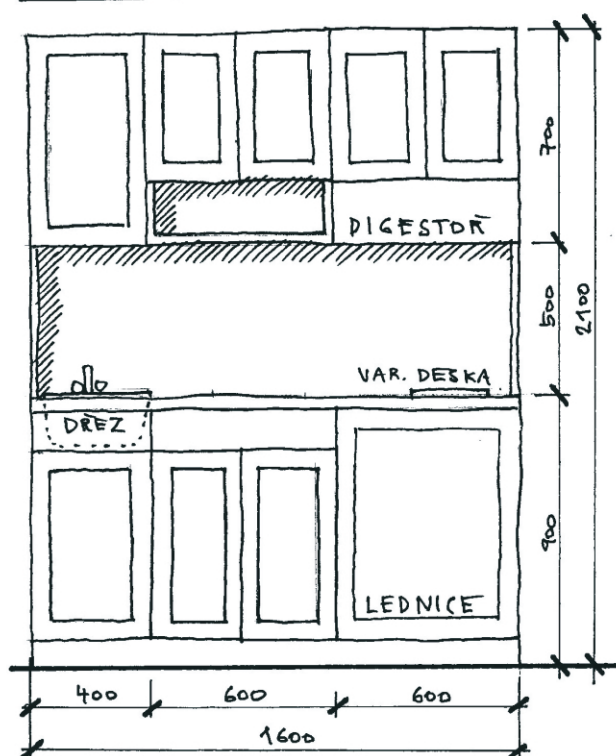

K2-2-023

K1-2-017

K1-2-010

POHLED

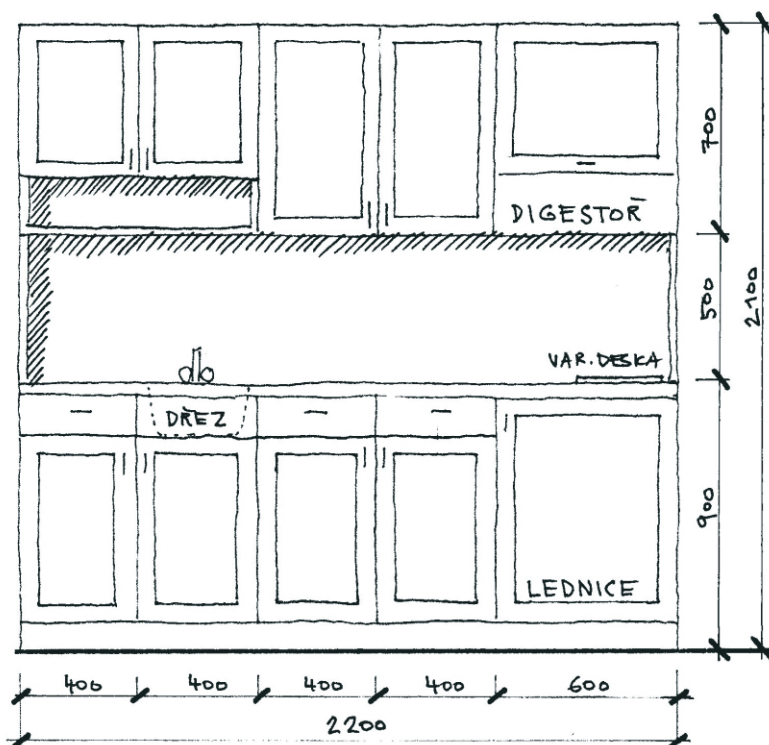

K 2-2-008

K 2-2-010

POHLED

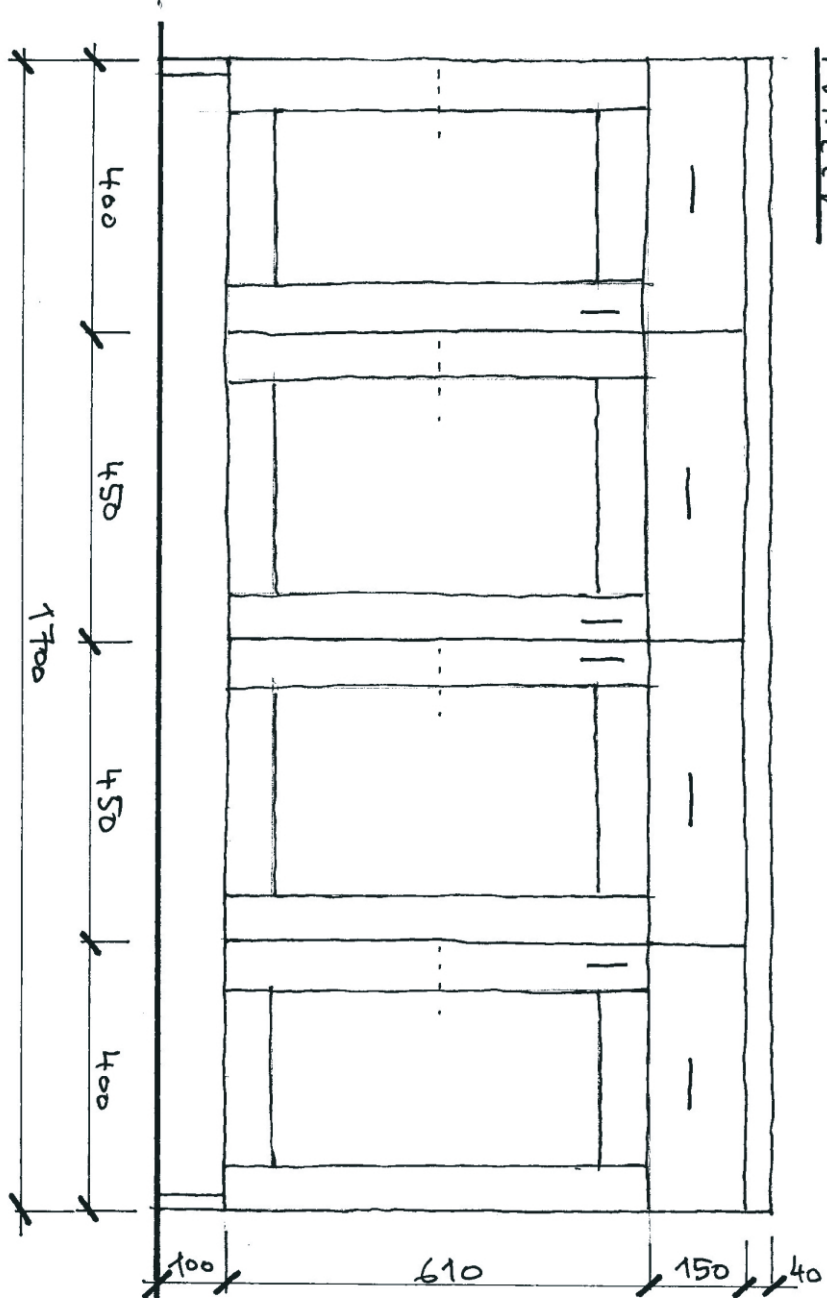

BOKORYS

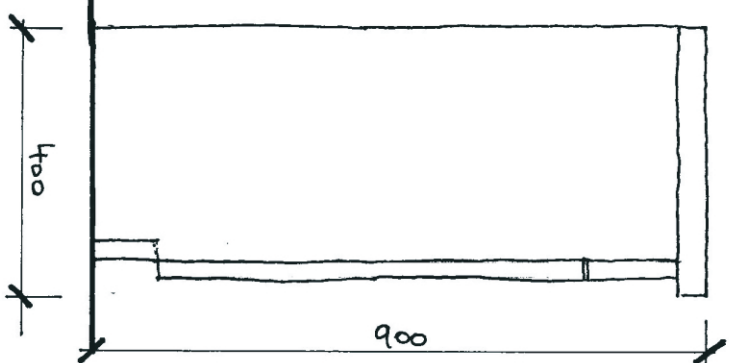

K1-2-034 SKRÍŤKA

POHLED

BOKORYS

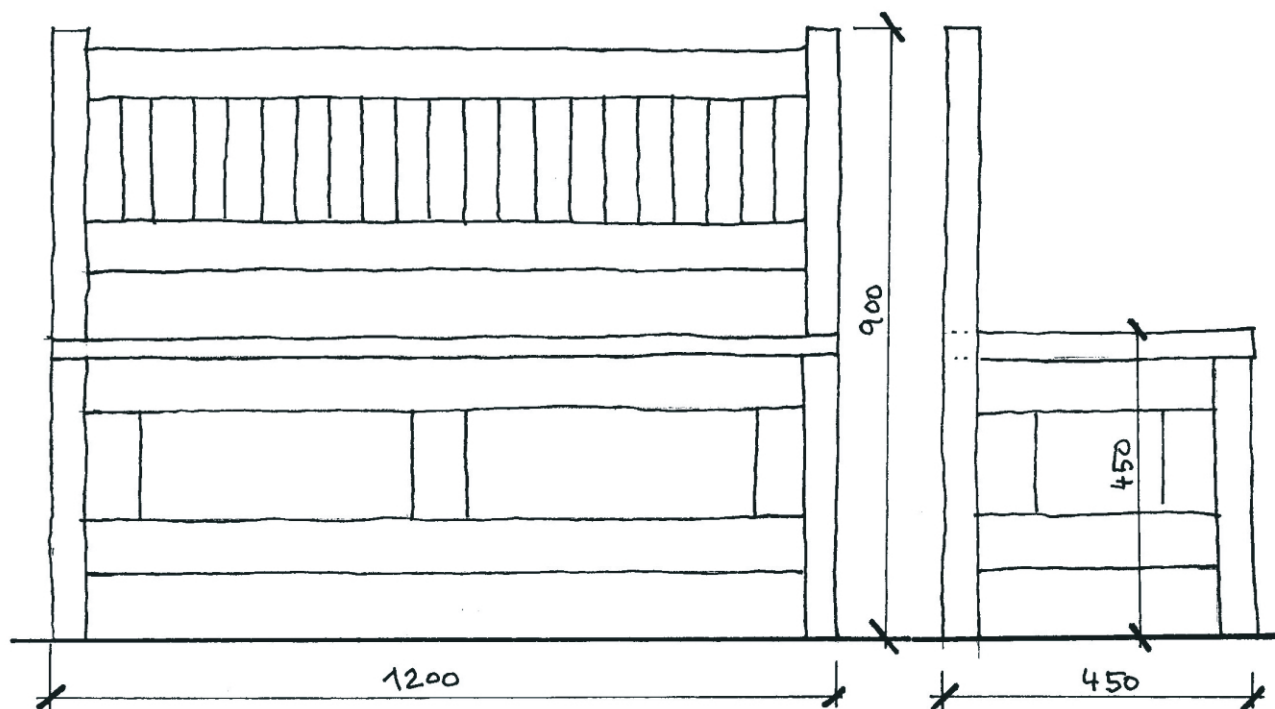

K1-2-036 LAVICE

POHLED

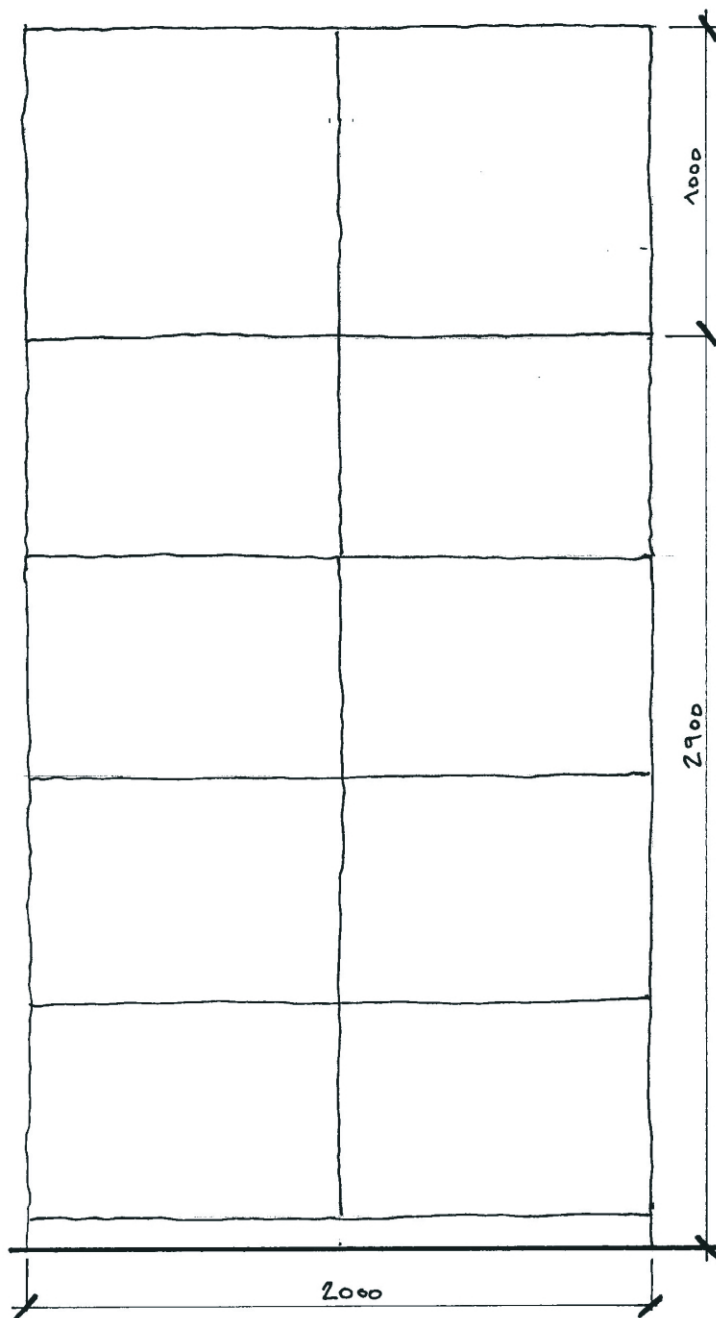

BOKORYS

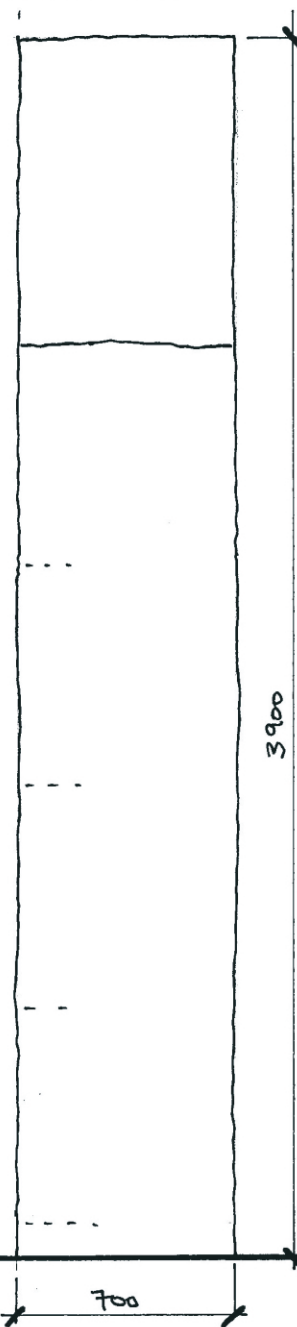

K1-2-036 REGÁL OTEVŘENÝ

POHLED

BOKORYS

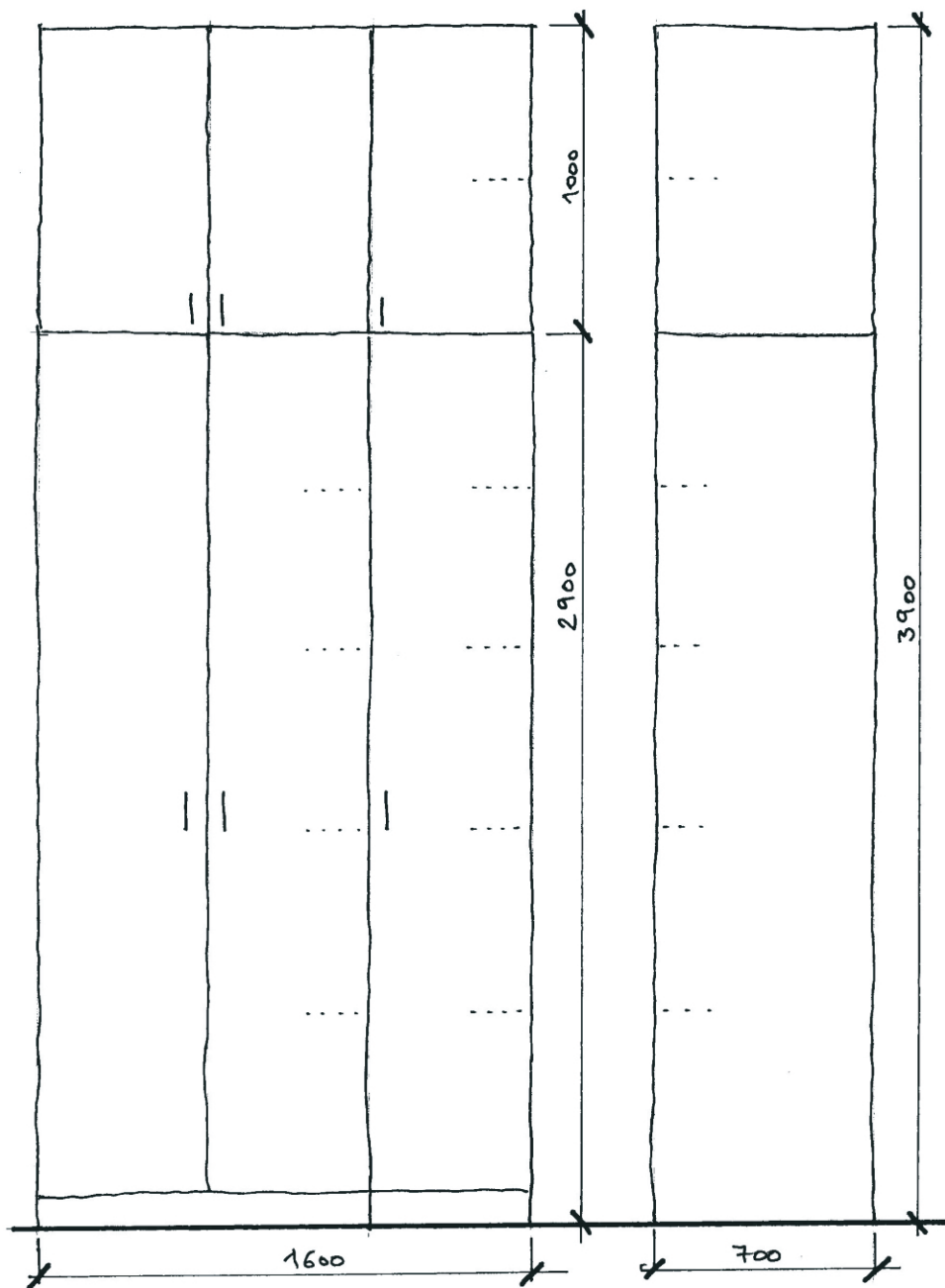

K1-2-036 REGÁL ZAVŘENÝ

POHLED

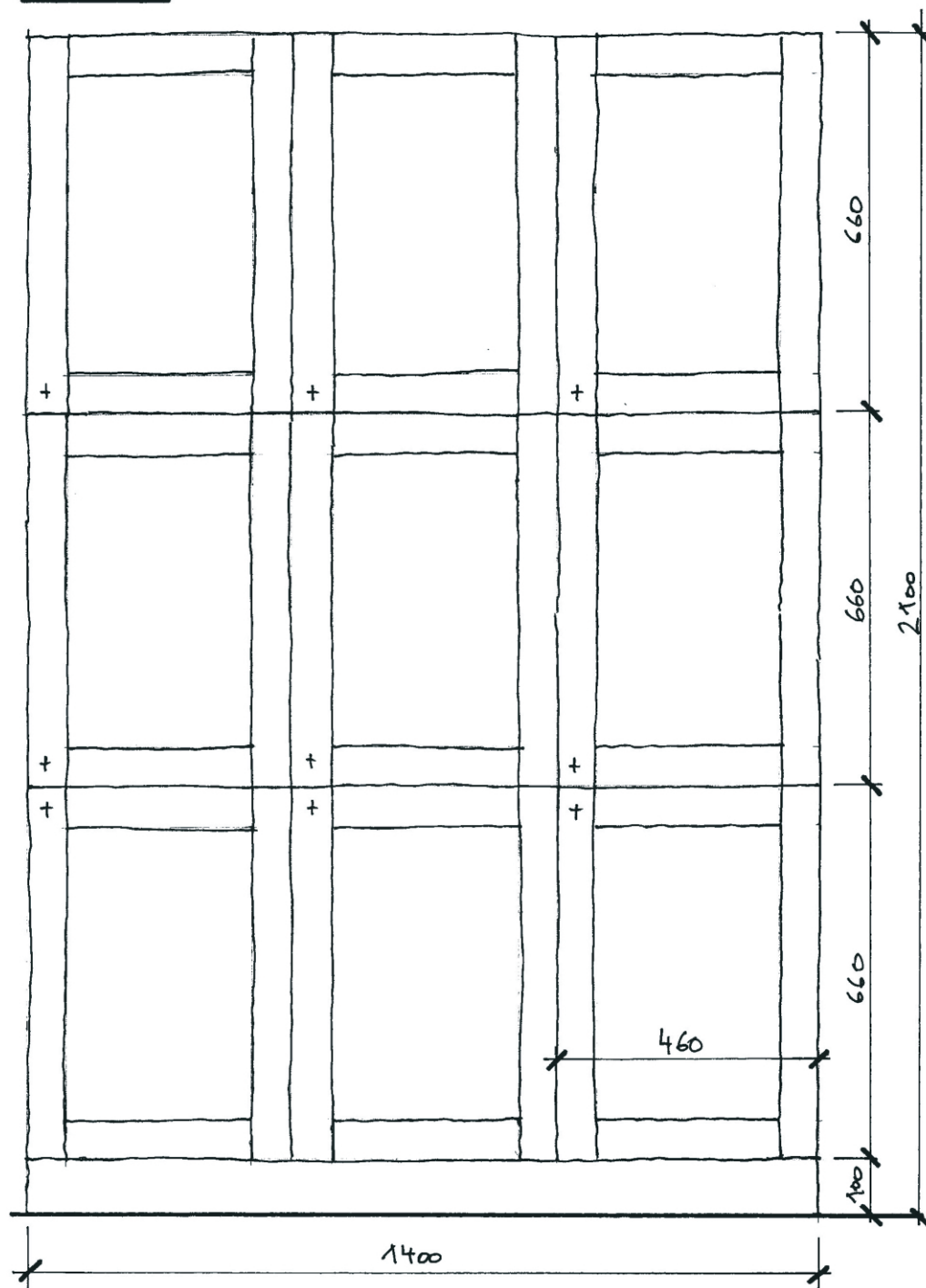

K1-2-040 · ŠATNÍ SKŘÍŇ

POHLED

BOKORYS

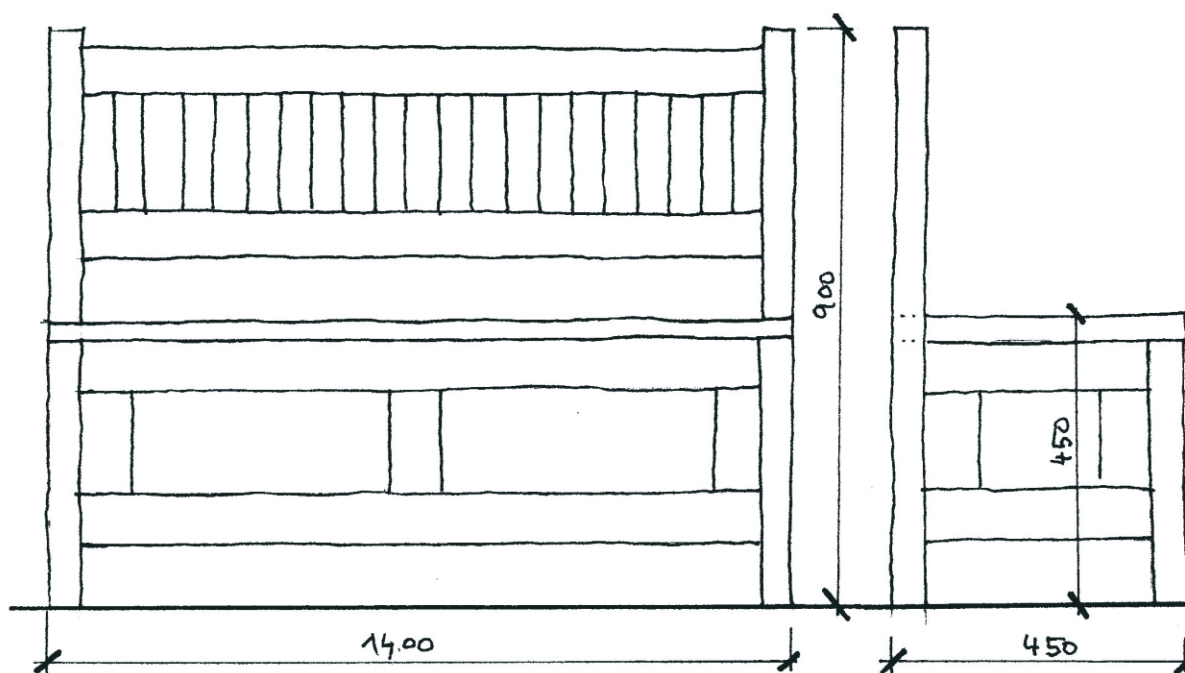

K1-2-040

K1-2-045a LAVICE

POHLED

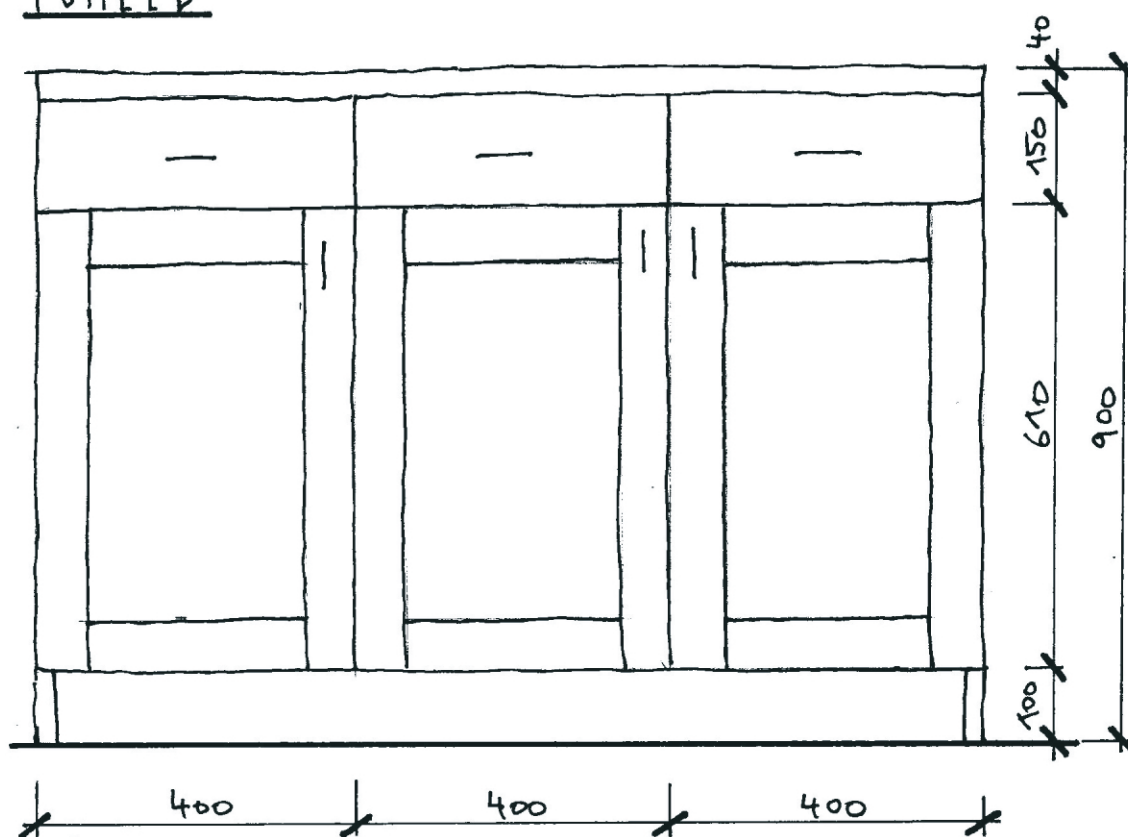

PŮDORYS

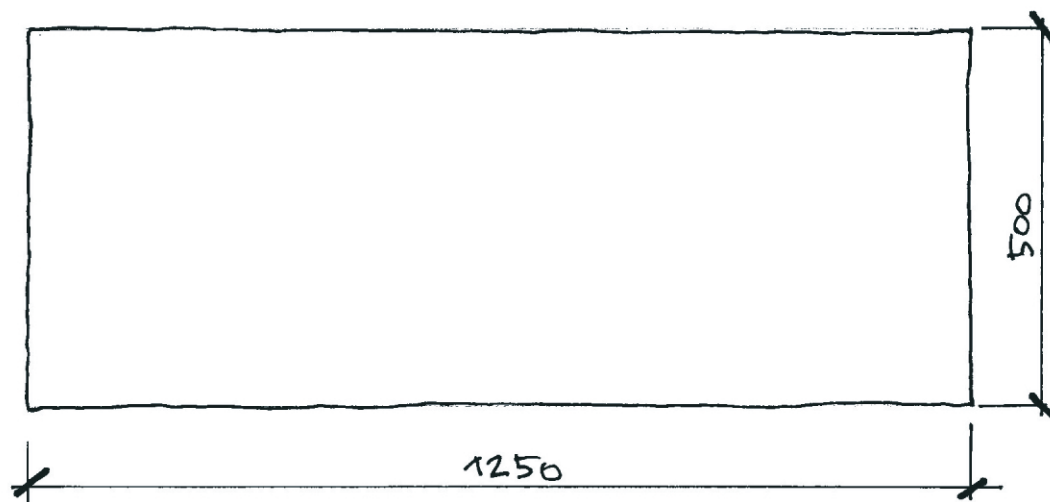

POHLED

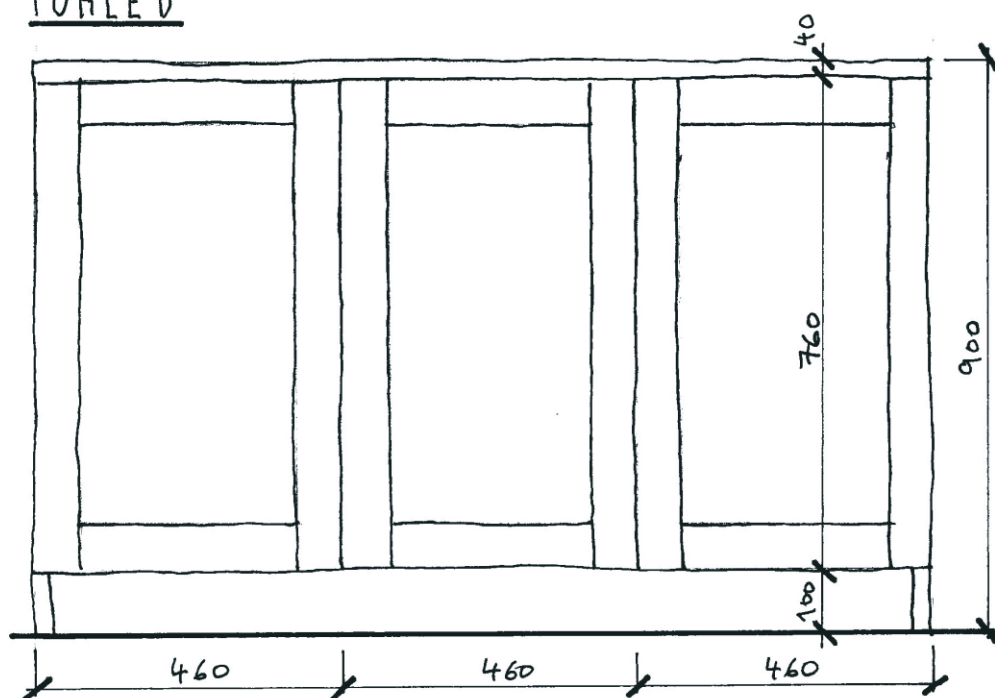

PŮDORYS

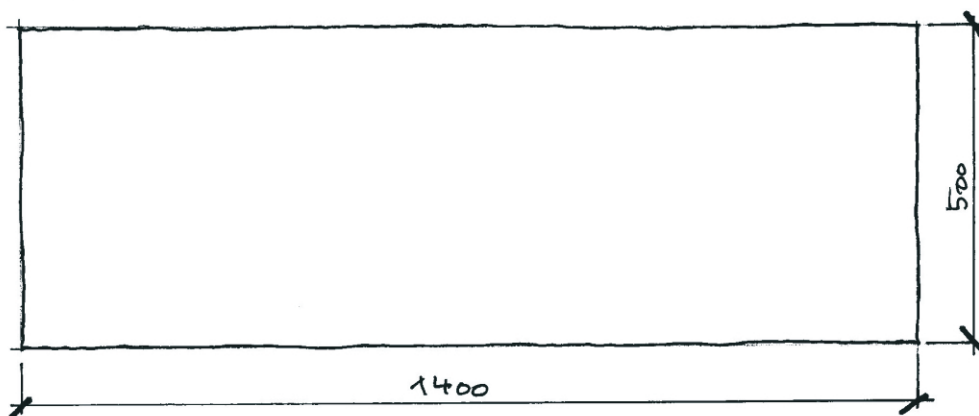

K1-2-047 SKŘÍN (A)

POHLED

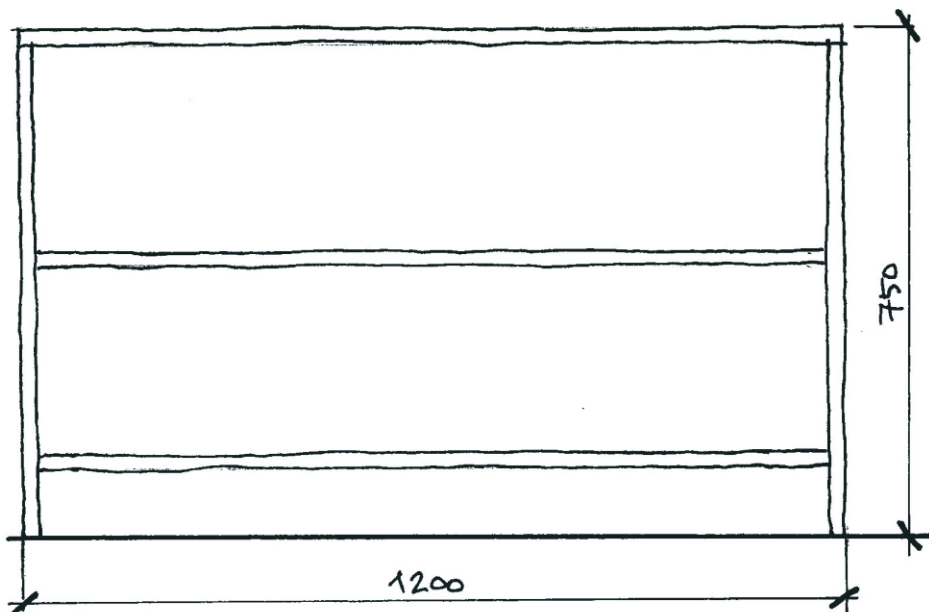

PŮDORYS

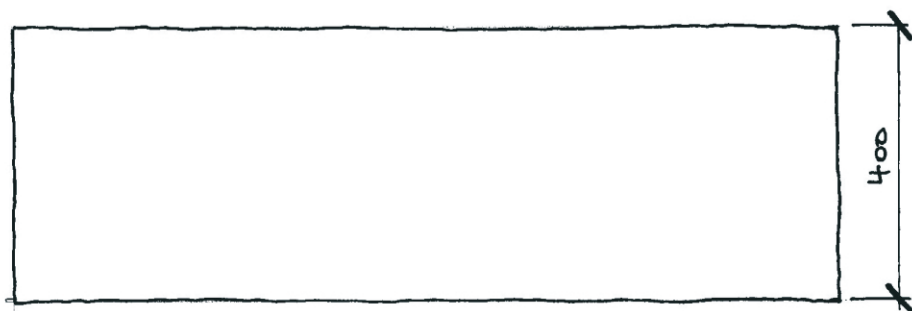

POHLED

BOKORYS

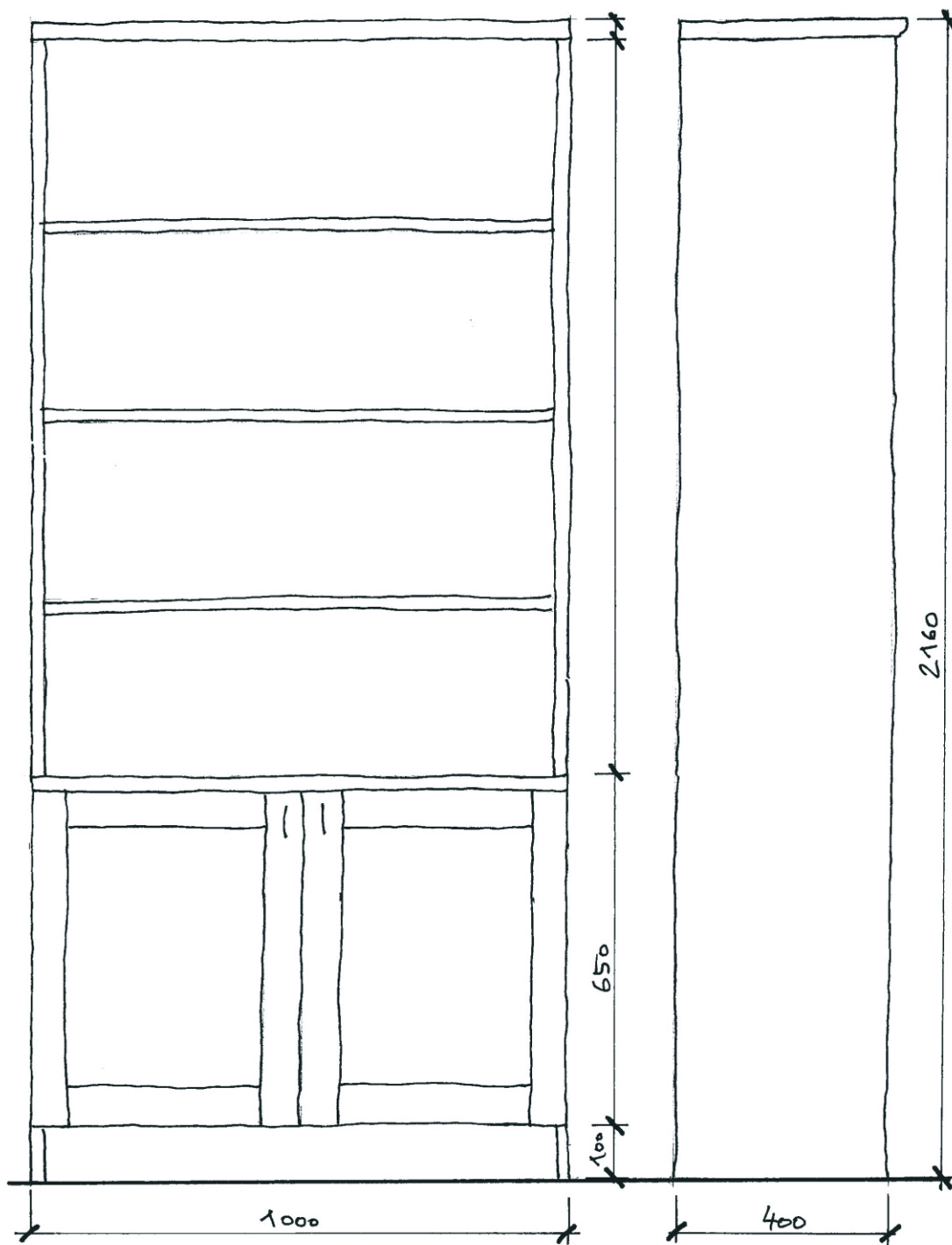

K1-2-050 - SKŘÍŇ (B)

POHLED

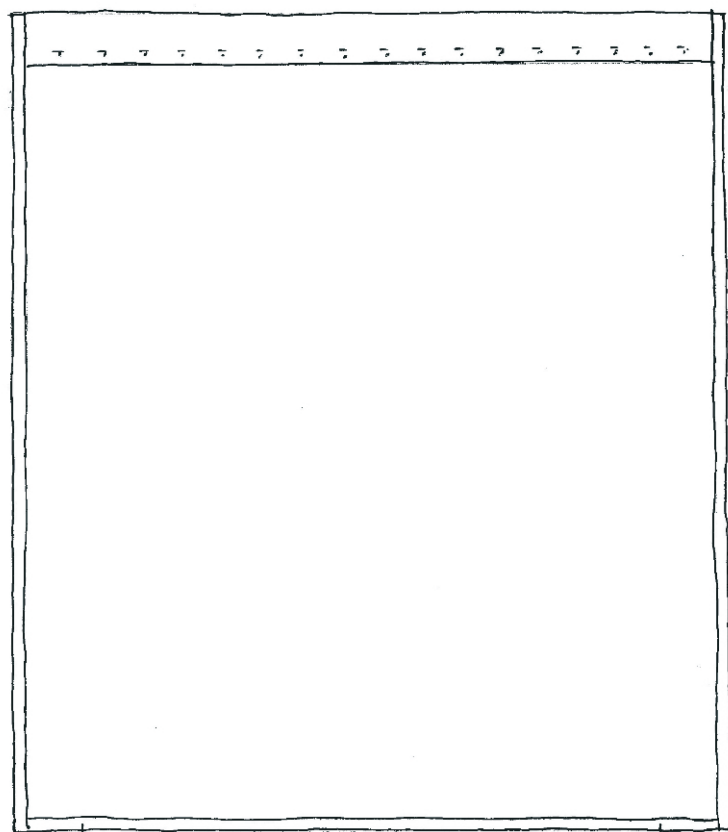

BOKORYS

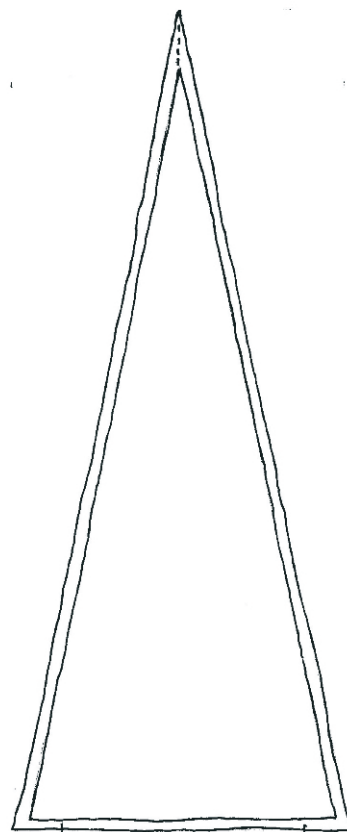

POHLED

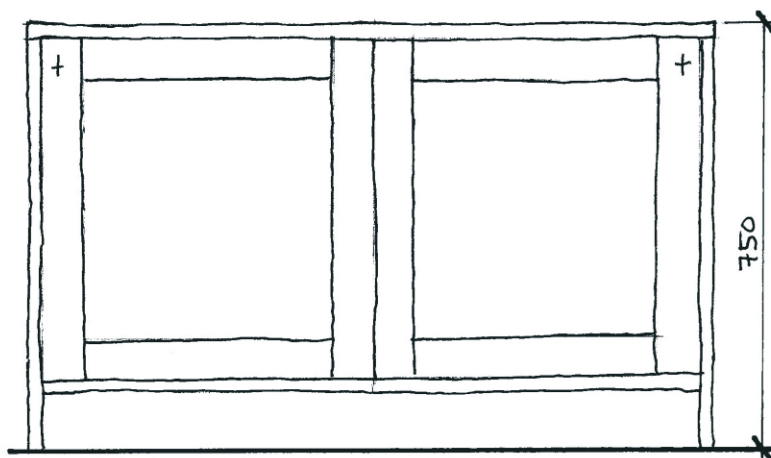

PŮDORYS

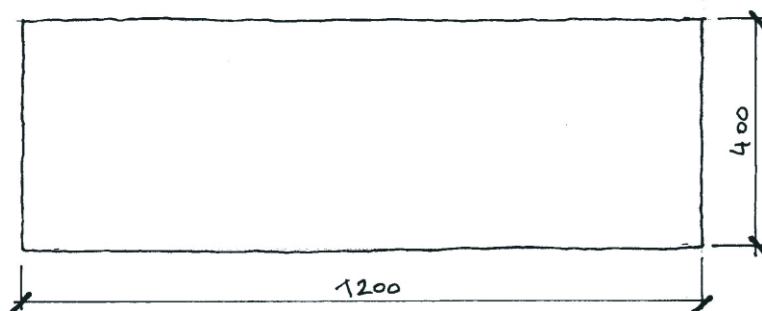

M

K 1-2-020 SKŘÍŇ S POSUVNÝMI DVEŘEMI

K 1-2-022

POHLED

BOKORYS

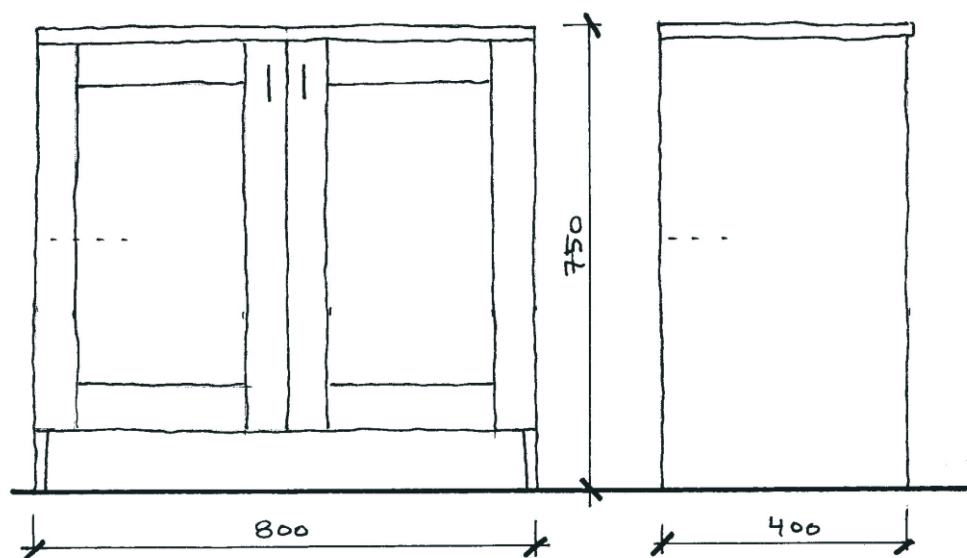

K1-2-019 SKRYŇ S DVEŘEMI

N

POHLED

BOKORYS

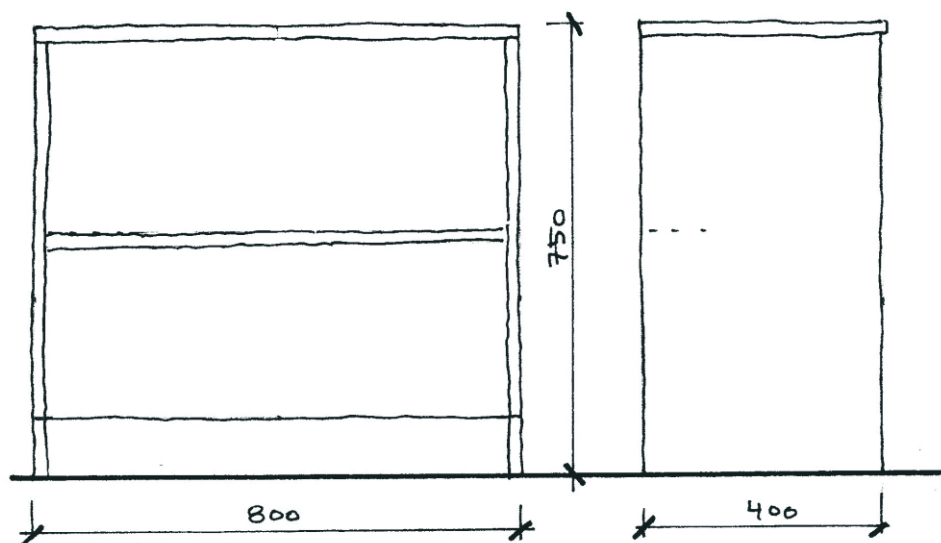

K1-2-019 SKŘÍŇ BEZ DVEŘÍ

0

POHLED

BOKORYS

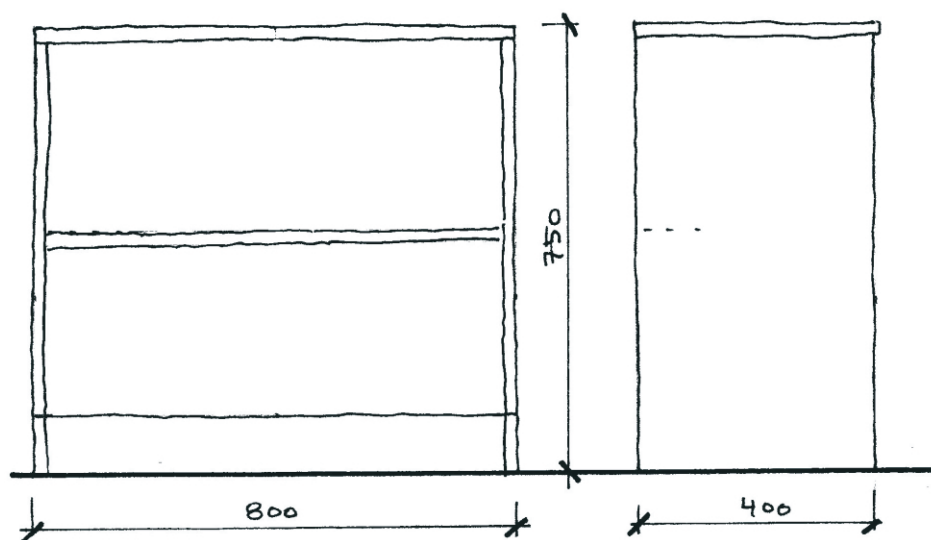

K1-2-019 SKŘÍN BEZ DVEŘÍ

0

A hand-drawn floor plan of a room. The room is rectangular with a total width of 1300 and a total height of 2300. The width is divided into a left section of 900 and a right section of 450. The height is divided into a top section of 1000 and a bottom section of 1300. In the top-left section, there is a rectangular area labeled '1000' and '1000' with a dashed line indicating a partition. In the top-right section, there is a rectangular area labeled '1000' and '1000' with a dashed line indicating a partition. In the bottom-left section, there is a rectangular area labeled '1300' and '1300' with a dashed line indicating a partition. In the bottom-right section, there is a rectangular area labeled '1300' and '1300' with a dashed line indicating a partition. The dimensions are written vertically and horizontally along the walls. The drawing is done in black ink on a white background.

A hand-drawn floor plan of a room. The room is rectangular with a total width of 1300 and a total height of 2300. The width is divided into a left section of 900 and a right section of 450. The height is divided into a top section of 1000 and a bottom section of 1300. In the top-left section, there is a rectangular area labeled '1000' and '1300' with a dashed line indicating its dimensions. In the top-right section, there is a rectangular area labeled '1000' and '450' with a dashed line indicating its dimensions. In the bottom-left section, there is a rectangular area labeled '1300' and '900' with a dashed line indicating its dimensions. In the bottom-right section, there is a rectangular area labeled '1300' and '450' with a dashed line indicating its dimensions. The dimensions are written vertically and horizontally along the walls.

A hand-drawn floor plan of a room. The room is rectangular with a total width of 1300 and a total height of 2300. The width is divided into a left section of 900 and a right section of 450. The height is divided into a top section of 1000 and a bottom section of 1300. In the top-left section, there is a rectangular area labeled '1000' and '1300' with a dashed line indicating its dimensions. In the top-right section, there is a rectangular area labeled '1000' and '450' with a dashed line indicating its dimensions. In the bottom-left section, there is a rectangular area labeled '1300' and '900' with a dashed line indicating its dimensions. In the bottom-right section, there is a rectangular area labeled '1300' and '450' with a dashed line indicating its dimensions. The dimensions are written vertically and horizontally along the walls.

POHLED

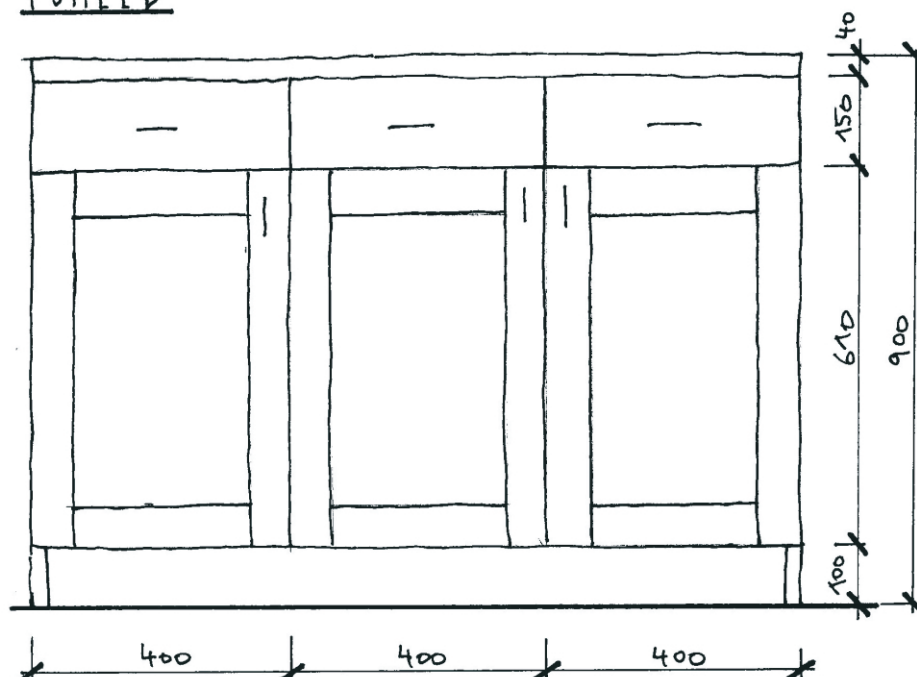

PŮDORYS

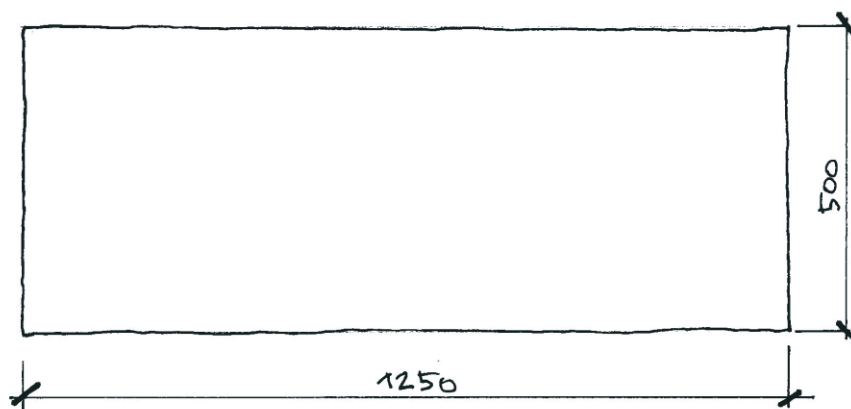

K1-2-010 SKŘÍŇKA f

K1-2-010 SKŘÍŇKA (A)